



Did You Know:

- In 2023, it is estimated there will be in the U.S.:
 - **288,300** new cases of prostate cancer
 - **34,700** prostate-cancer related deaths
- In 2020, an estimated **3.34** million men were living with prostate cancer in the U.S.

Sources: [American Cancer Society](#), [NCI](#)

Prostate Cancer

September is Prostate Cancer Awareness Month. According to the [American Cancer Society](#), prostate cancer is the most common cancer among American men other than skin cancer, and is the second leading cause of cancer death in American men, behind only lung cancer. Important risk factors include age, race, and family history. [African-American men](#) have the highest death rate for prostate cancer of any racial or ethnic group in the U.S., more than two times higher than in white men. In the last several years, there has been remarkable progress in the development of new diagnostic and therapeutic tools. One of these diagnostic tools, PSMA PET imaging for prostate cancer, is the focus of [RTMD's visualization](#) this month. During this awareness month, providers can help increase public awareness about this disease and the importance of early detection, especially for high-risk groups.

PSMA PET Imaging for Prostate Cancer among the Medicare Population

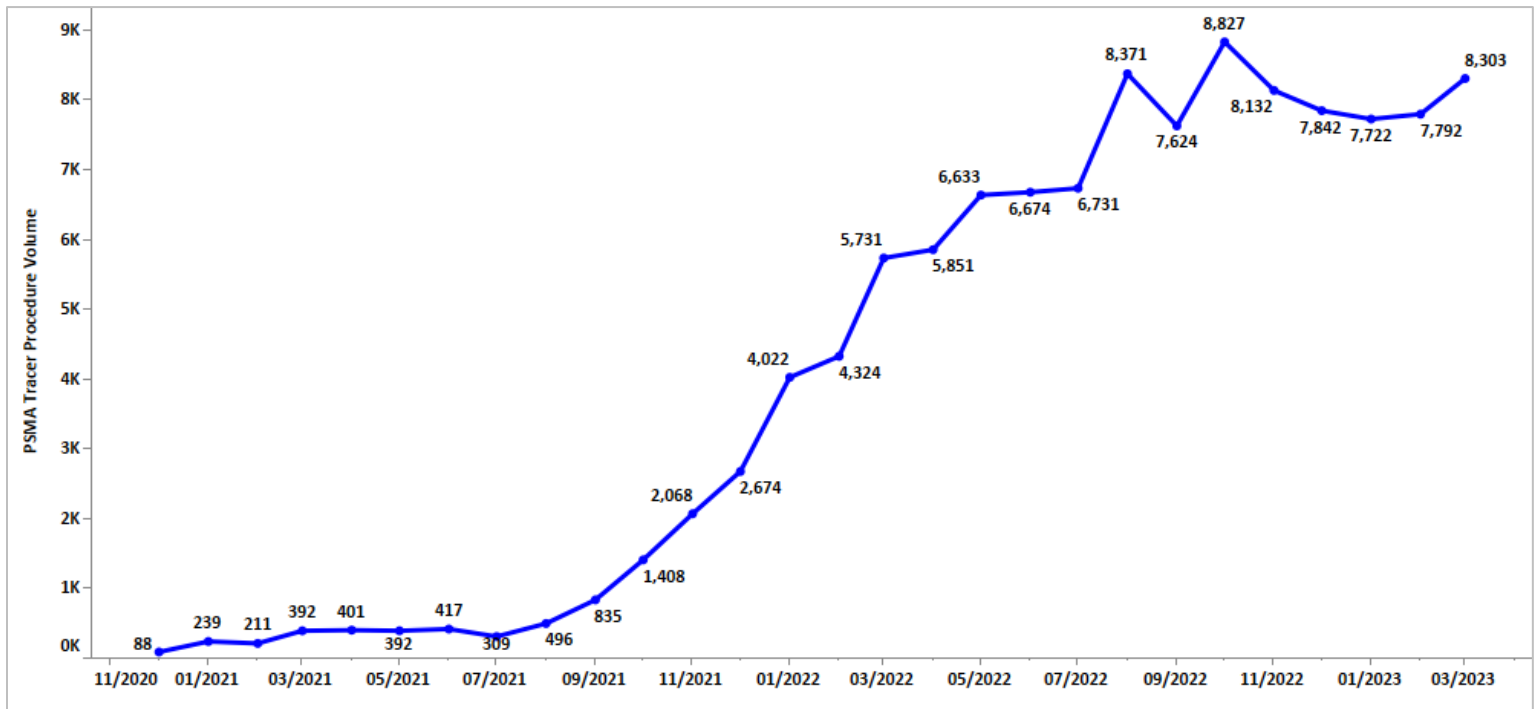

Data source: [RealTime Medicare Data, LLC](#). Time period: 12/1/2020-3/31/2023. Geography: all 50 states & D.C. CMS 1500 and Outpatient Hospital Medicare Fee-for-Service. The following HCPCS Codes were included in the data queries: A9593-GALLIUM GA-68 PSMA-11 DIAGNOSTIC UCSF 1 MCI, A9594-GALLIUM GA-68 PSMA-11 DIAGNOSTIC UCLA 1 MCI, A9595-PIFLUFOLASTAT F-18 DIAGNOSTIC 1 MCI, A9596-GALLIUM GA-68 GOZETOTIDE DIAG ILLUCCIX 1 MCI, A9597-POSITRON EMISSION TOMOGRAPHY RP DX TUMOR ID NOC, and A9800-GALLIUM GA-68 GOZETOTIDE DIAGNOSTIC 1 MCI. PDx's not related to prostate cancer, and CPT Modifier 26 (relating to professional fees), were filtered from the data.

RTMD's sister company, [Medical Management Plus, Inc.](#), specializes in Medicare regulations and compliance.

CLICK [HERE](#) FOR STATE RESULTS

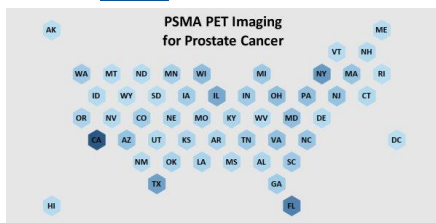

How is Prostate Cancer impacting the Medicare Market you serve?
Are you meeting the early detection and treatment needs of your community?

For a free RTMD report based on your 5-digit Medicare Beneficiary Zip Code market, contact:

Carol Goguen, Director Client Services cgoguen@rtmd.org (334) 805-6181



BETTER DATA. FORWARD THINKING.

© RTMD

- ◆ Medicare claims data
- ◆ 90 days post date of payment
- ◆ Inpatient, Outpatient, CMS 1500
- ◆ Full census
- ◆ 13.5 billion claims & counting
- ◆ 50 states & D.C.

RealTime Medicare Data, LLC
1900 20th Ave. South, Suite 220
Birmingham, AL 35209
www.rtmd.org